

Sustainable architecture with wood

Estonian Forest Industries Association

Tallin 25 November 2010

professor Magnus Silfverhielm







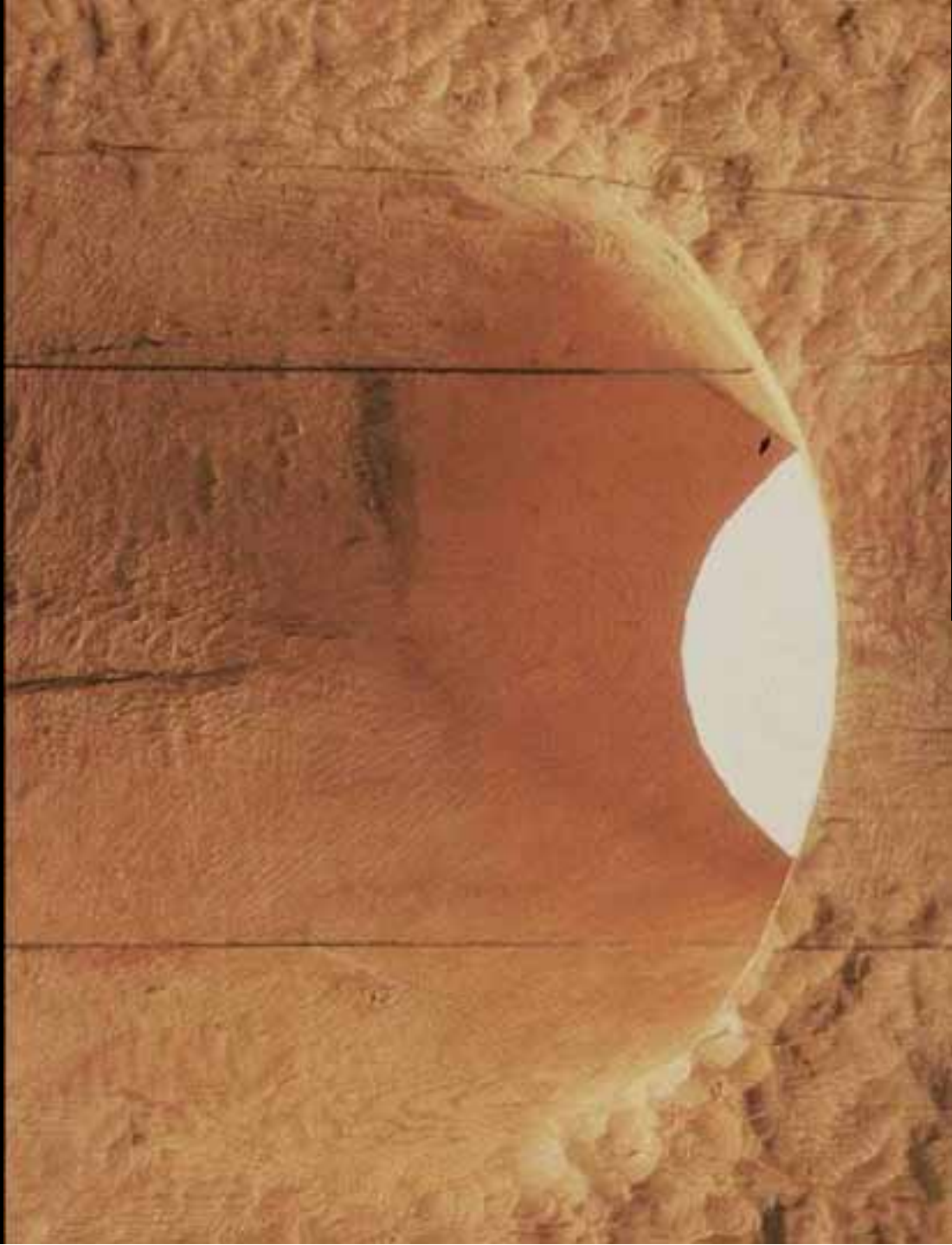





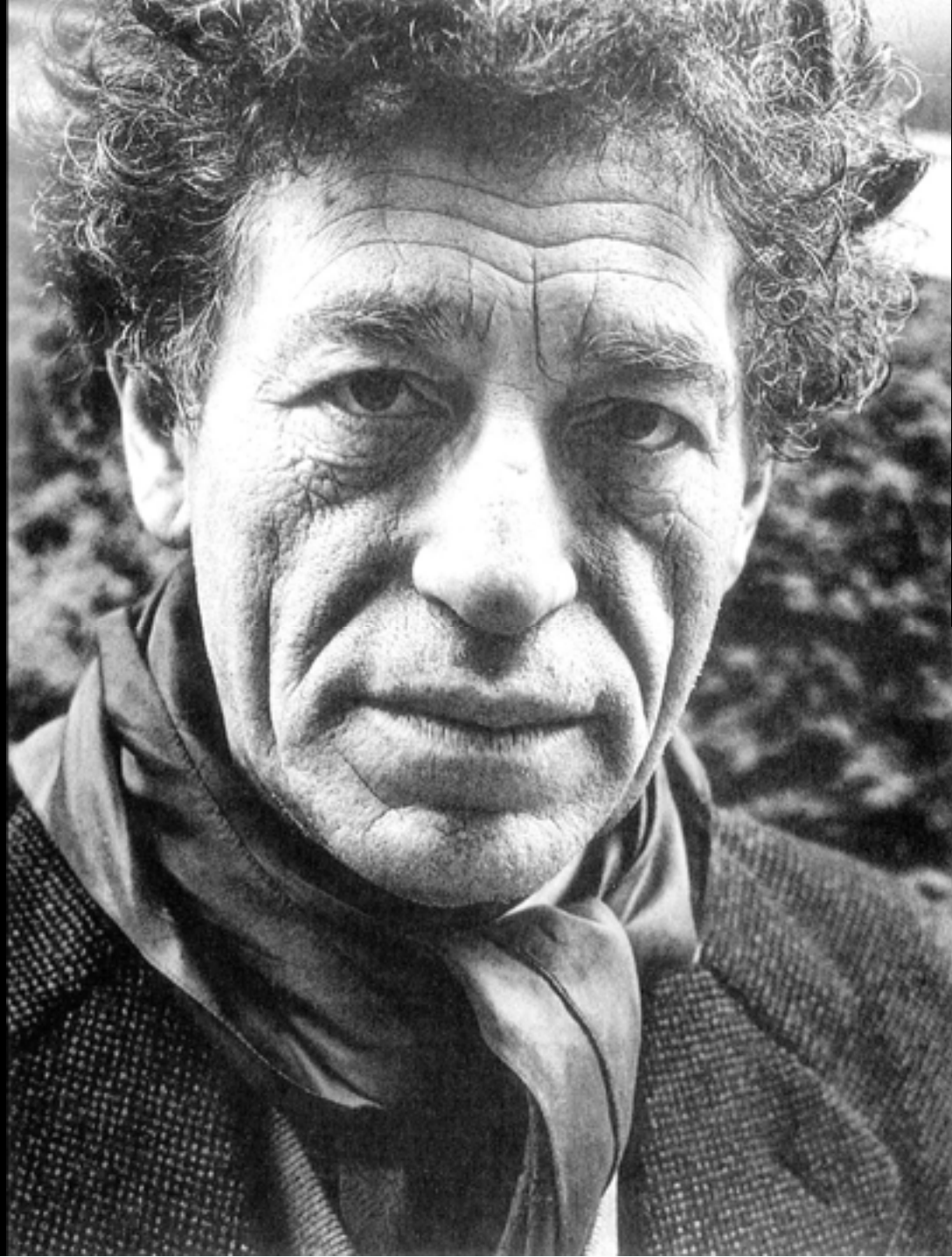







KOLDIOXIDFIXERANDE FOTOSYNTES

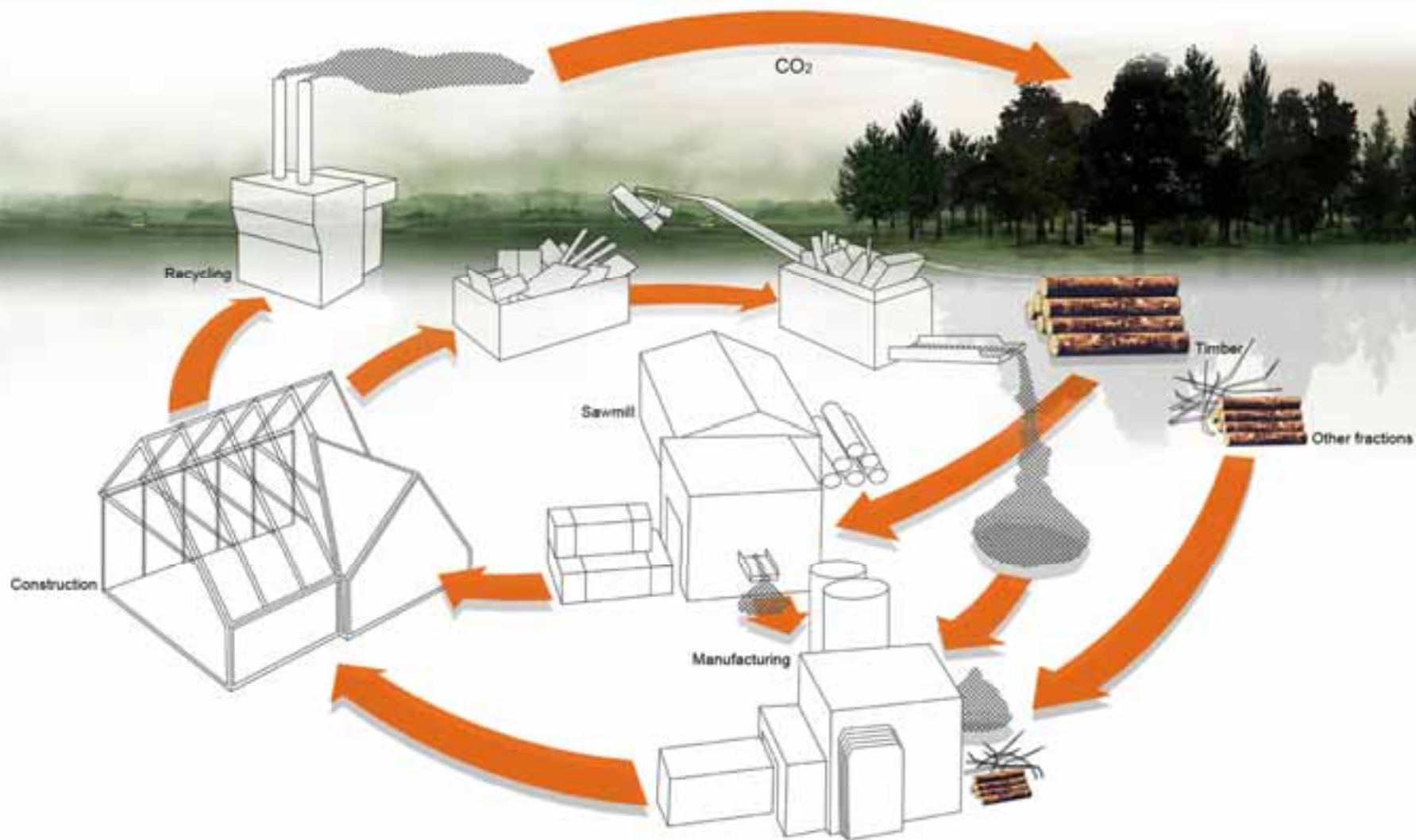







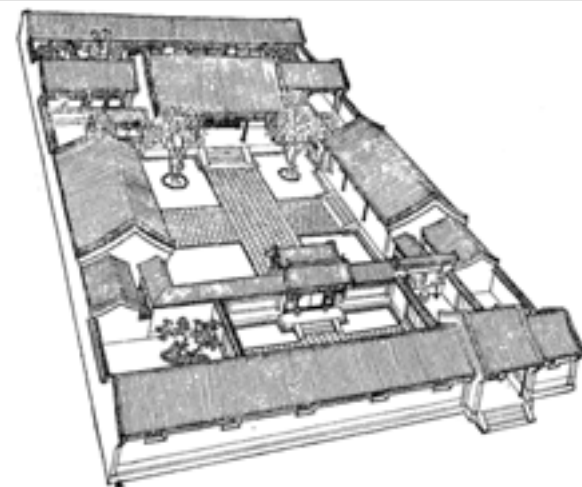

I skydd av stadsvären utbreddes sig under många århundraden Beijings låga bostadshus runt sina gårdar. Utåt vände de en stram fasad – en slät mur med en port – därinnanför öppnade sig en fridfull gård, med träd och blommor. I stadens mitt det kejserliga palatset. Högre än kejsaren fick ingen bygga.



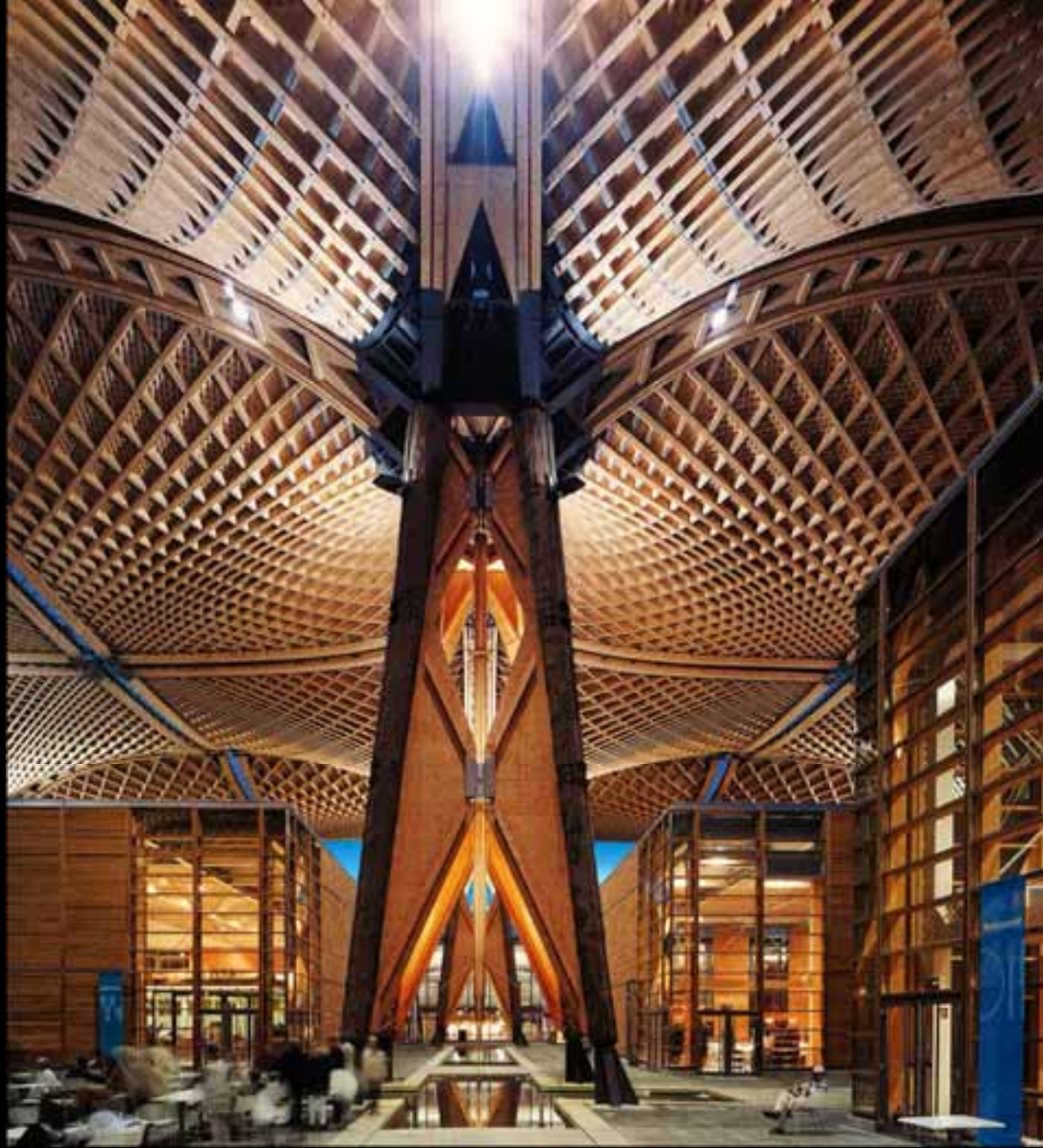





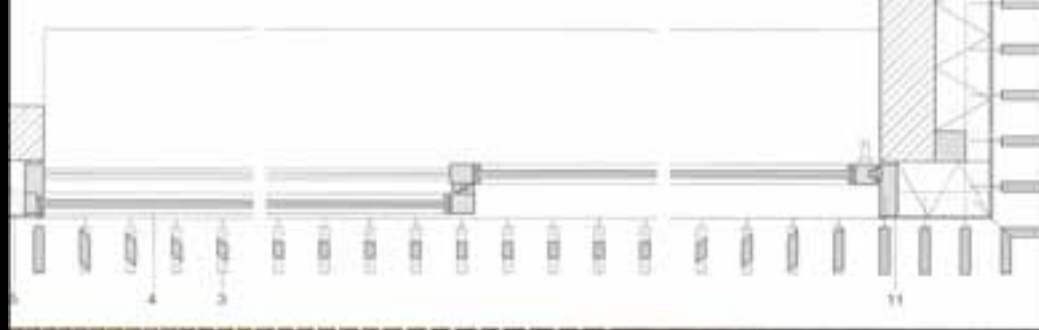











In order to build a Swedish bathroom on site the following

professionals are

- painter

needed:

founder

- tiler

- ventilator

- cabinet

maker

- carpenter

- plumber

8
professionals in
17 working
operating stages

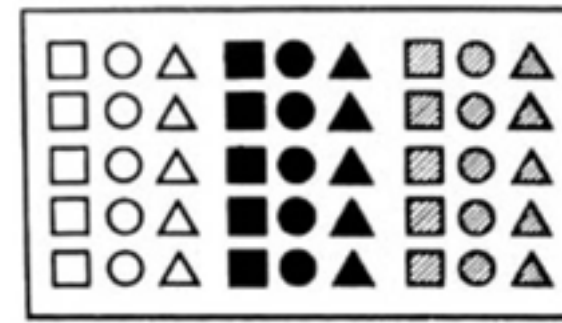
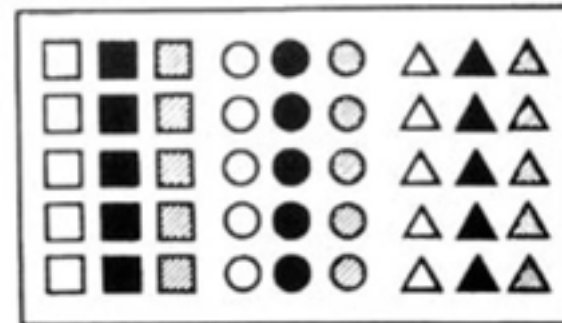
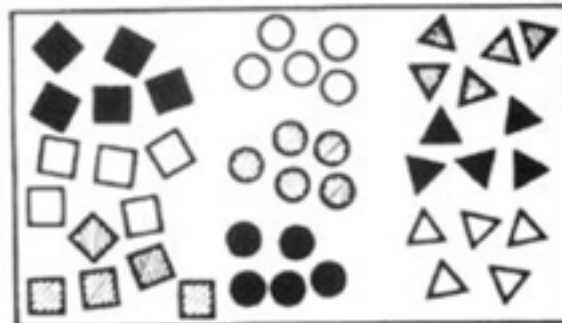
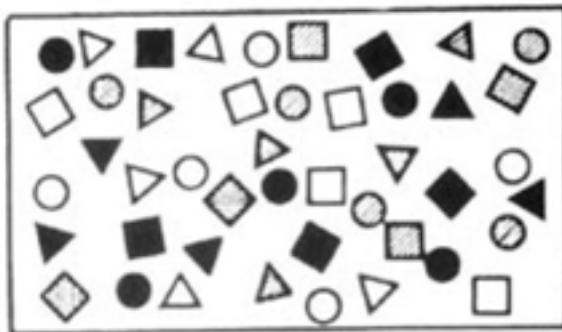

INDUSTRIALIZED BUILDING

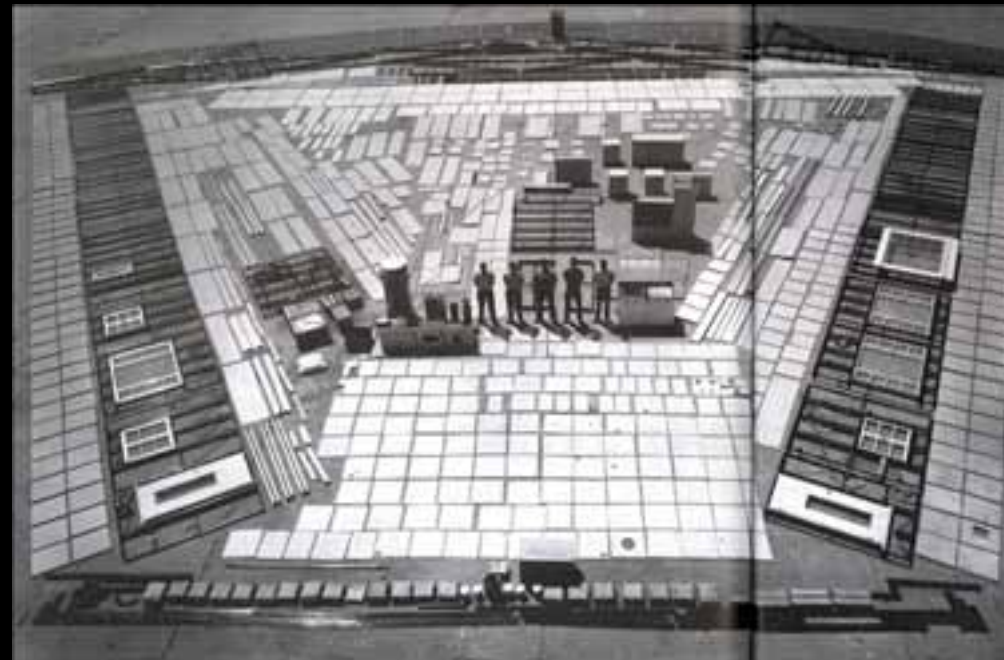

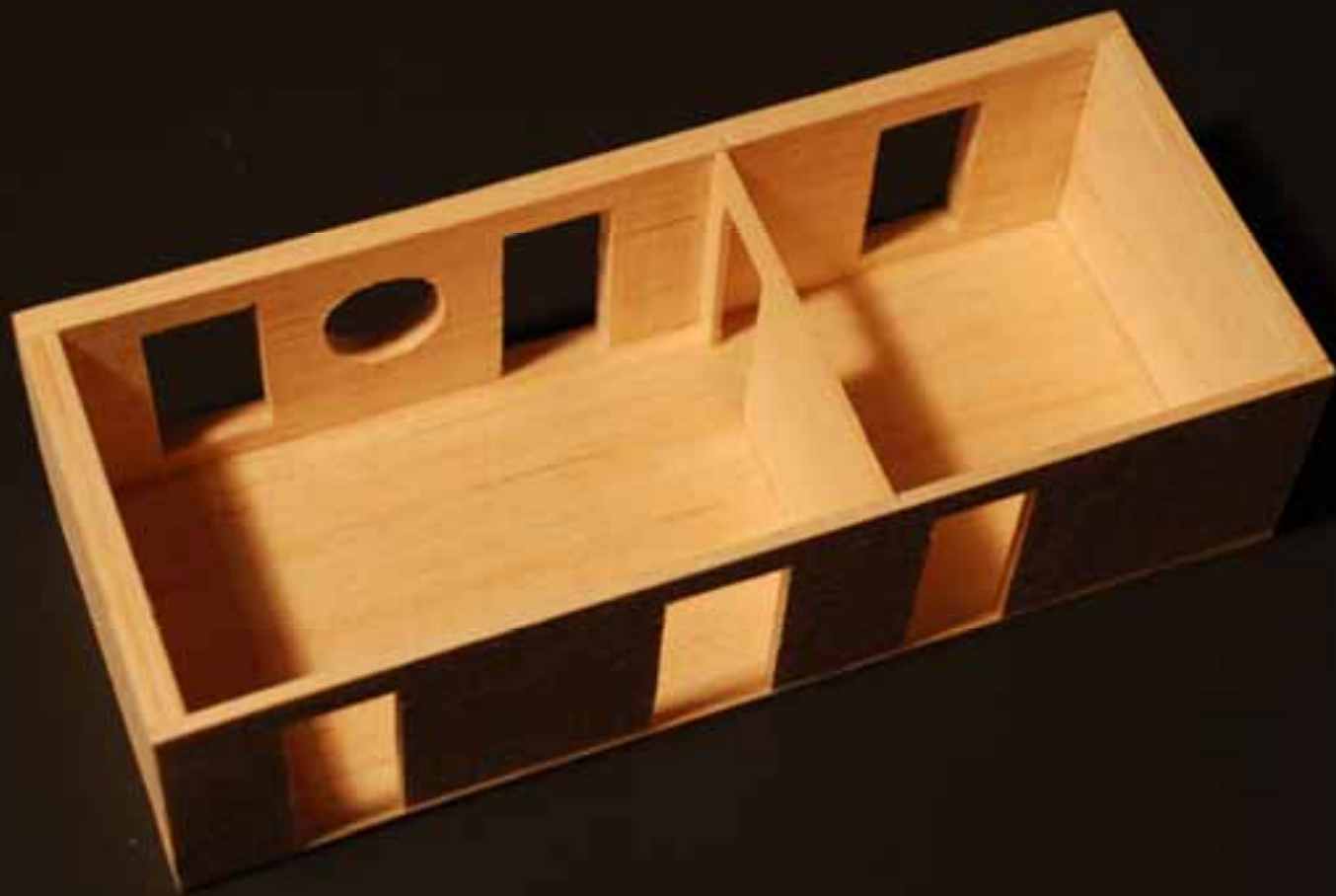





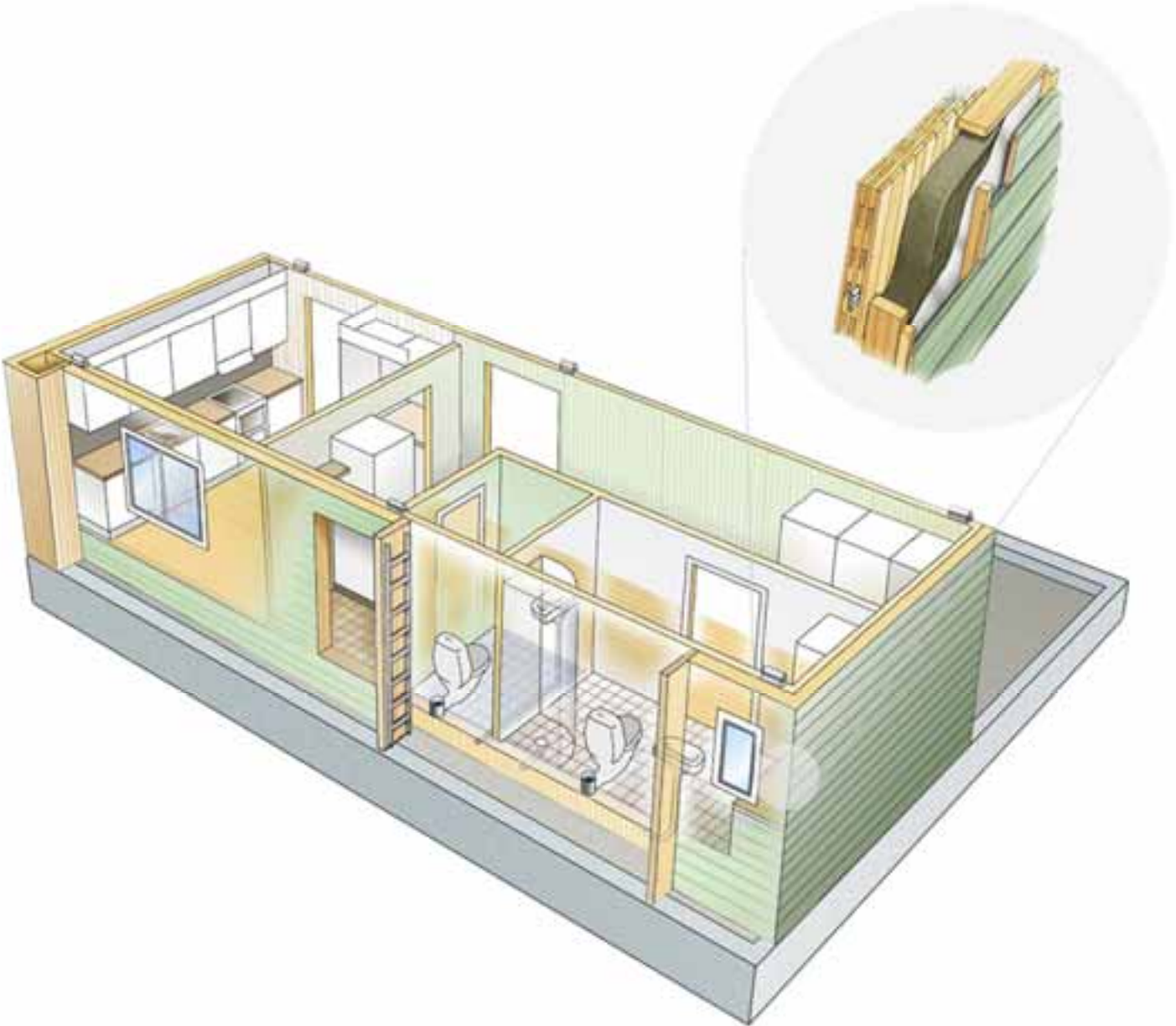

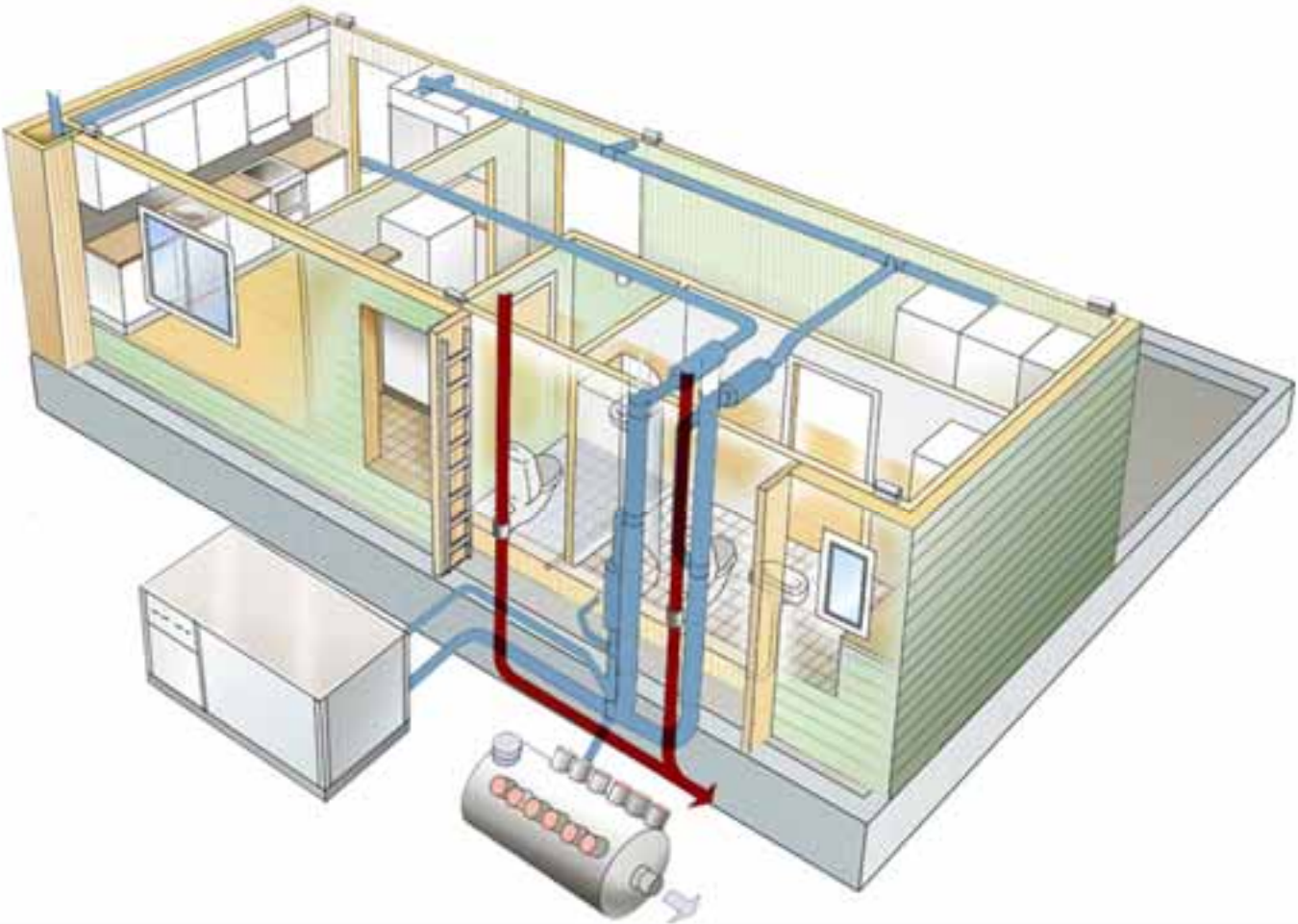

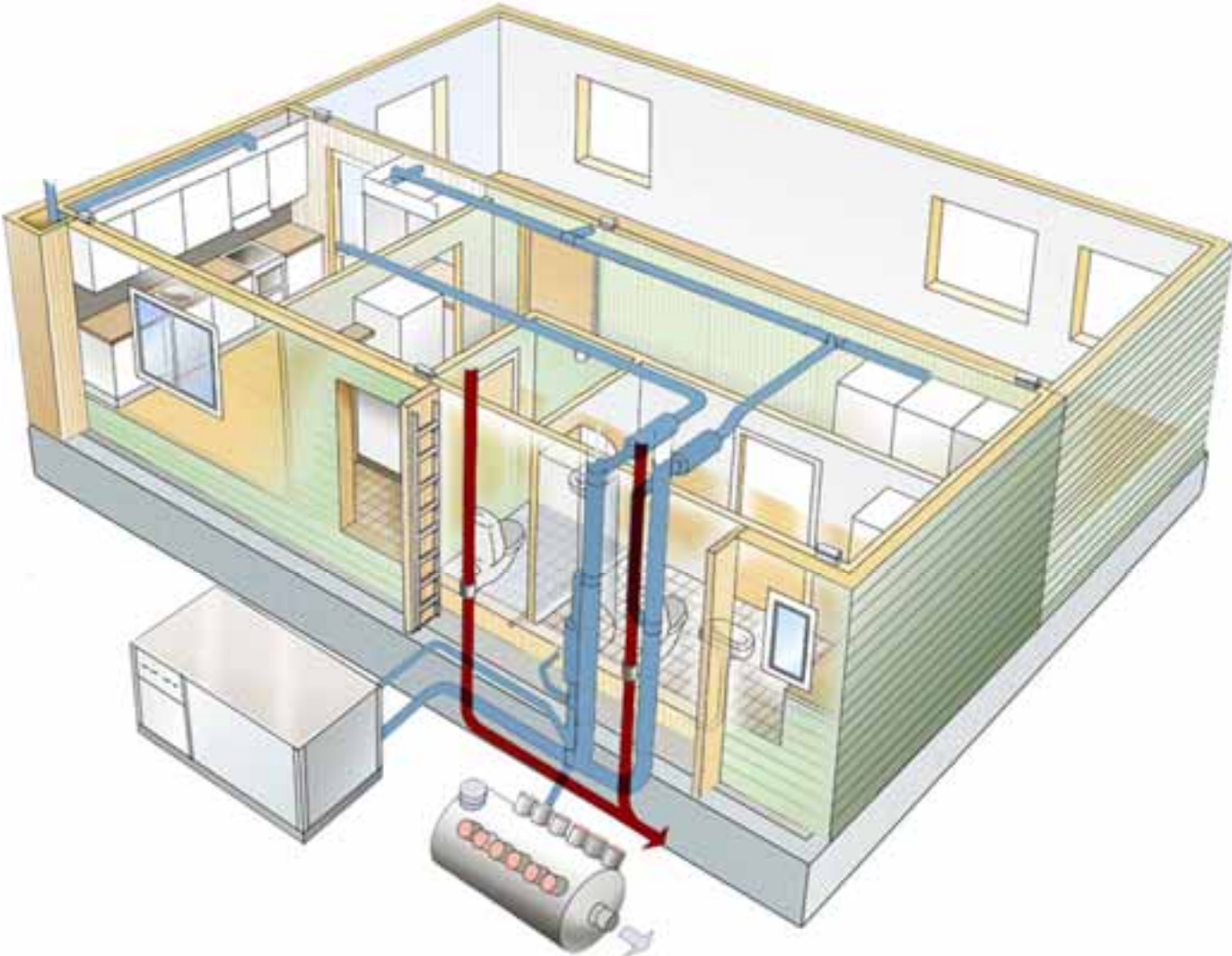

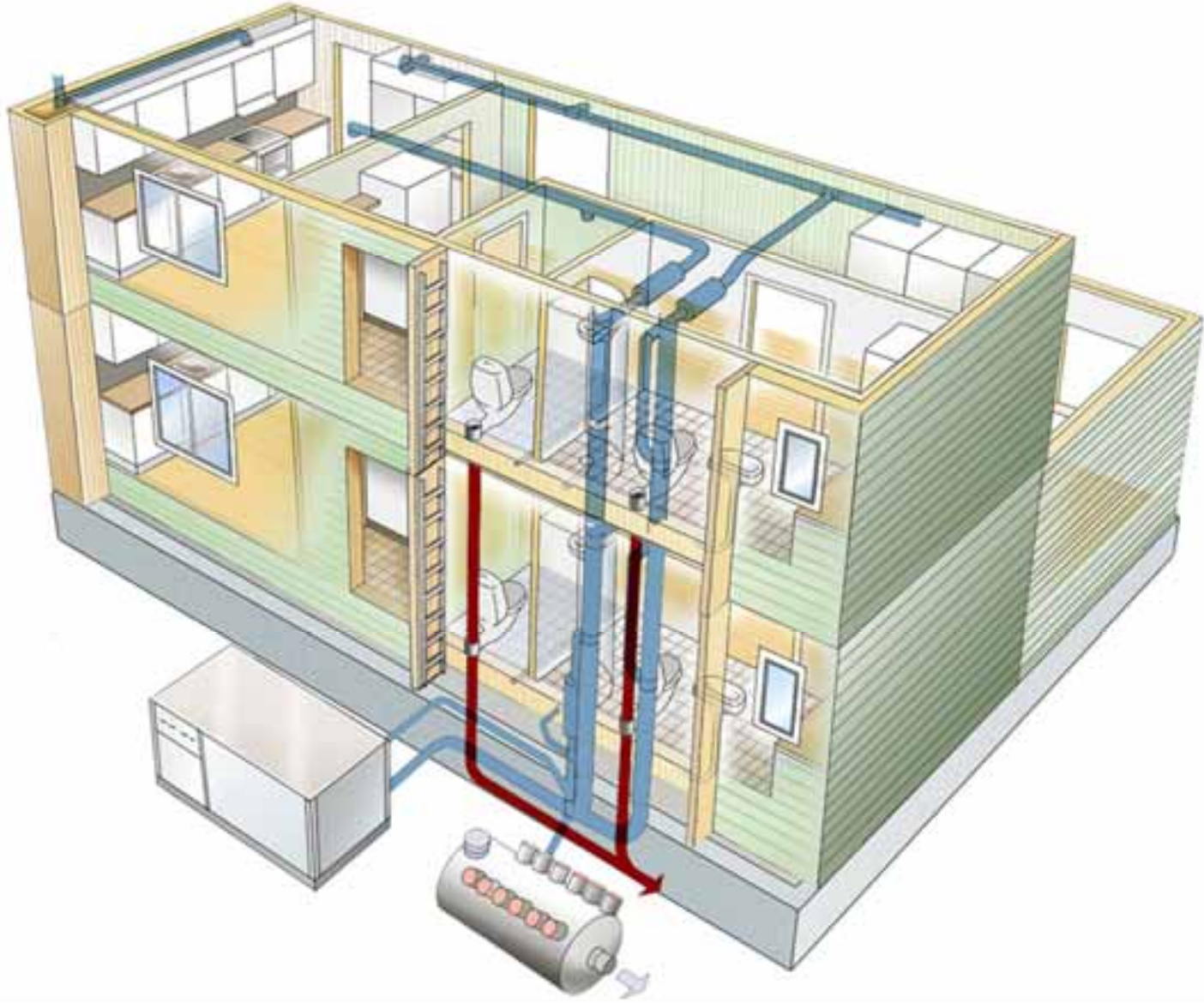

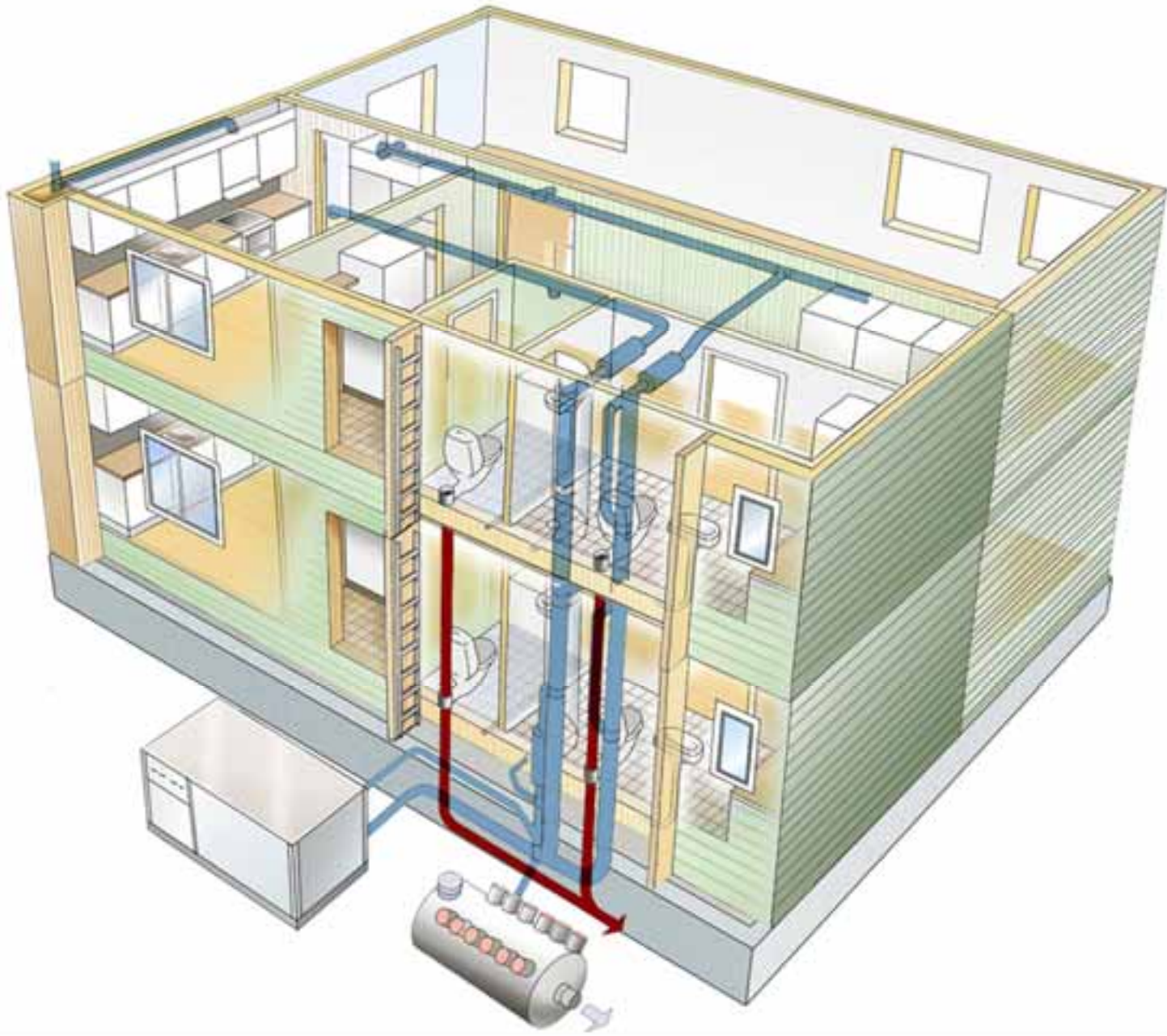

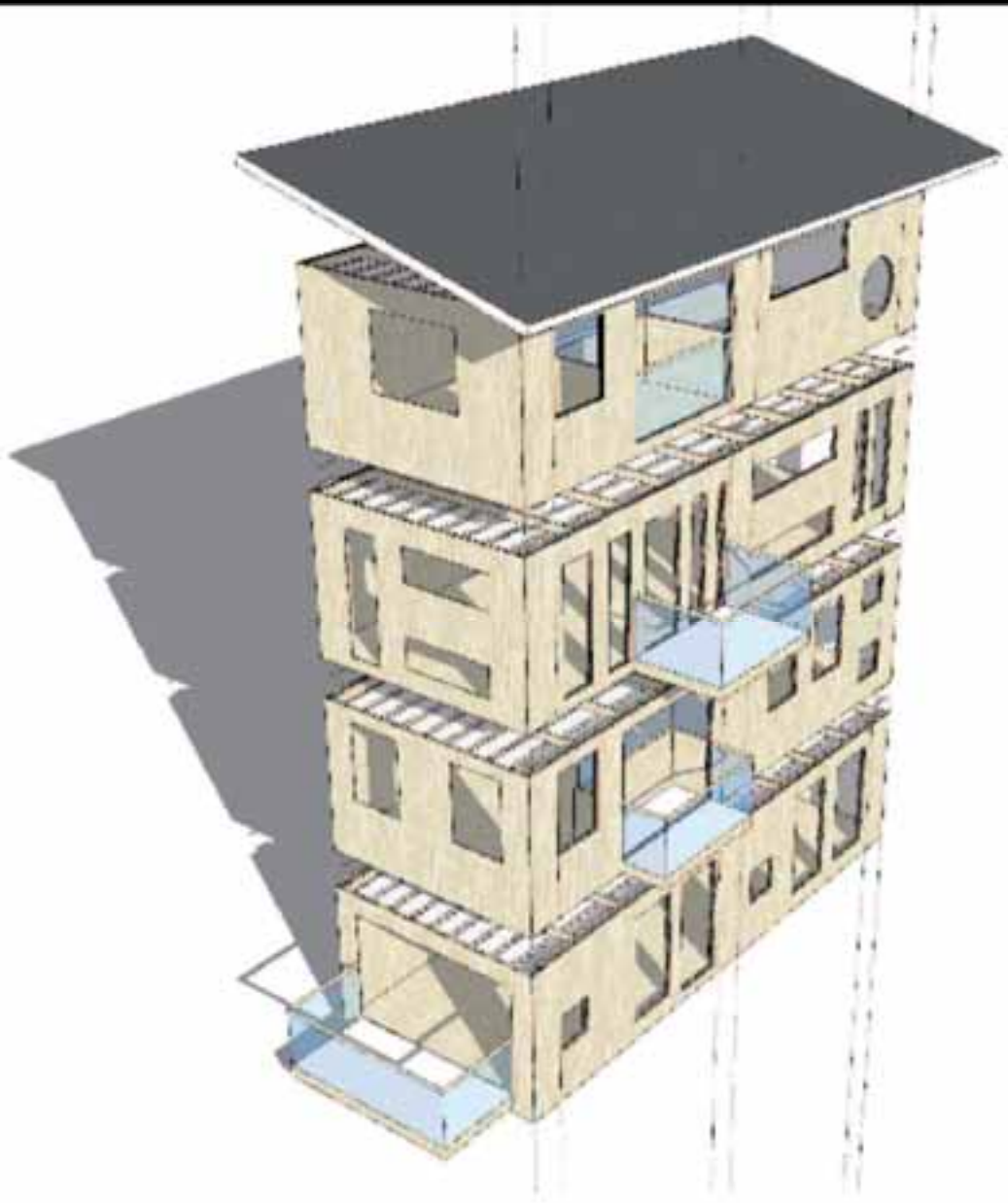

























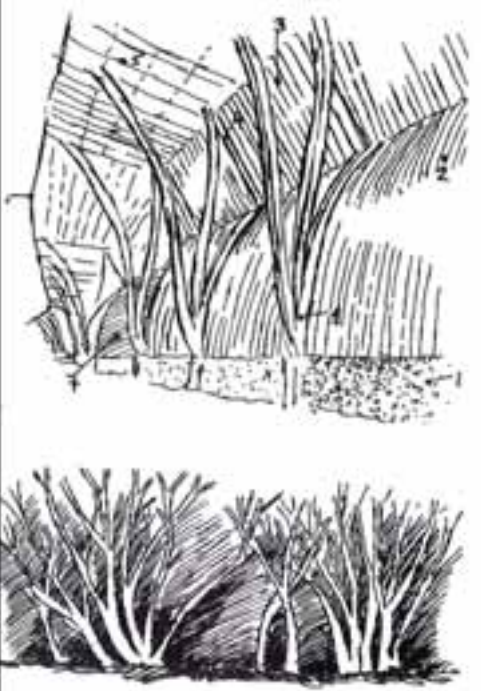
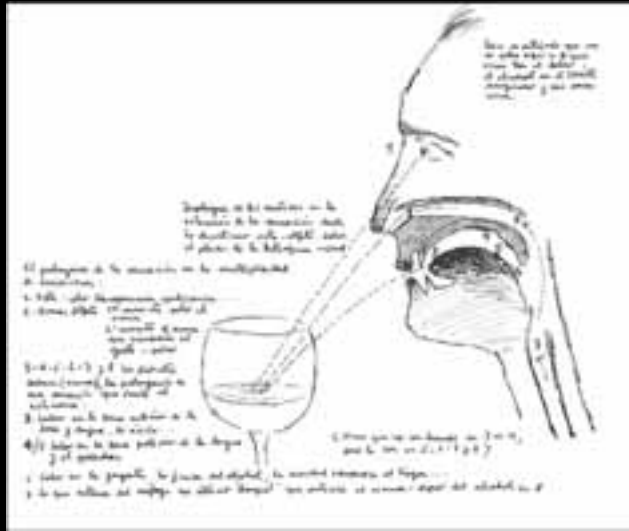
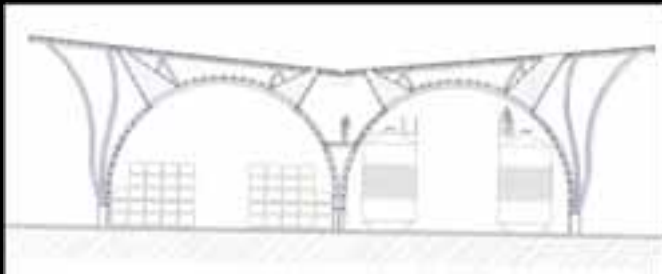

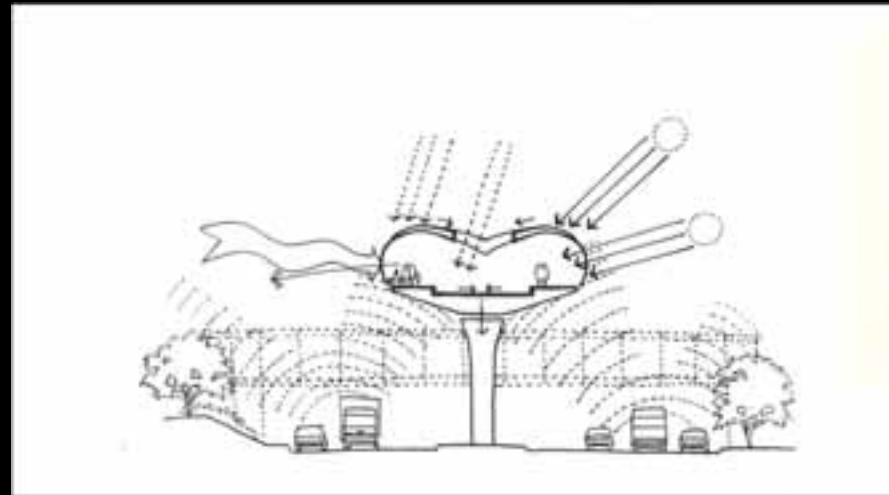







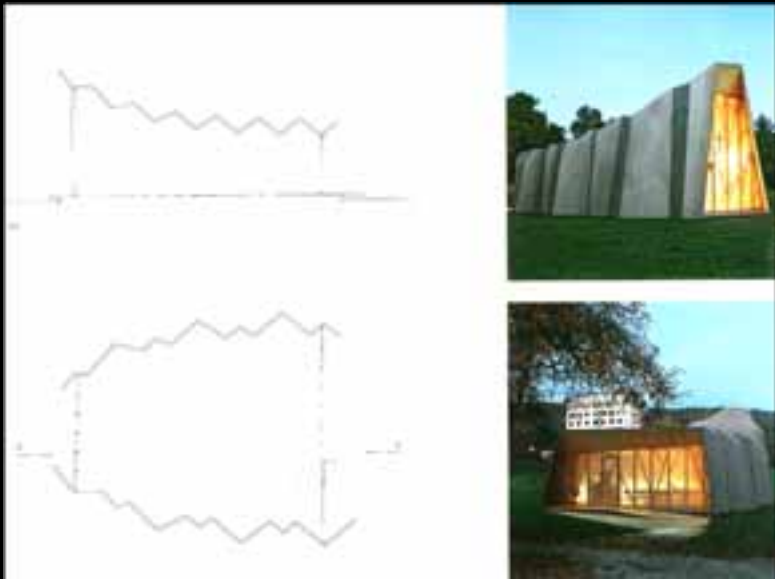











































FACEDANES DÖSMEK



FÖNSTER 400x300x100



FÄLÄNGSÄR REFRING, 1000x100x100, 1000x100x100



ENTREPÖRTIK FÄL



DÖRREBLAD, KÄRM, FASAD 1000x100x100



TÄX 1000x100



ENTREPÖRTIK REFRING, DÖSMEK, 1000x100x100



FÄLÄNGSÄR, 1000x100x100, 1000x100x100





PASAD RIIS NORWAGI



PERMITS, SPILLSTANS OG SIKKERHET FOR GÅENDE



NY BEKREFT



PASAD RIIS NORWAGI



ENTREPOTIK HJ



ENTREPOTIK INNOVATIVE DIGITAL MARKETING AV TNL, VIRKEMÅL OG



